

# Journal of Nephrothology

## Malignant drug-induced rhabdomyolysis

Farzad Gheshlaghi<sup>1,2,\*</sup>

<sup>1</sup> Department of Clinical Toxicology and Forensic Medicine, School of Medicine, Isfahan University of Medical Sciences, Isfahan, Iran.

<sup>2</sup> Isfahan Clinical Toxicology Research Center, Isfahan University of Medical Sciences, Isfahan, Iran.

### ARTICLE INFO

#### Article type:

Letter to Editor

#### Article history:

Received: 20 Feb 2012

Revised: 20 Feb 2012

Accepted: 2 Mar 2012

Published online: 18 Mar 2012

DOI: 10.5812/jnp.11

#### Keywords:

Rhabdomyolysis

Poisoning

Acute renal failure

#### Implication for health policy/practice/research/medical education:

Recently, several cases of poisoning following the different drug poisoning have been referred to our emergency department with more severe conditions that different and more intense in contrast to cases have been reported previously. These patients nearly almost died despite ICU care. Due to not-so-long-term toxicity it appears that another mechanisms than mentioned before are involved in the occurrence and progression of this syndrome. In order to figure out the causes of this syndrome future studies are recommended.

*Please cite this paper as:* Gheshlaghi F. Malignant drug-induced rhabdomyolysis. J Nephrothology. 2012; 1(1): 59-60. DOI: 10.5812/jnp.11

Letter  
to  
Editor

### Dear Editor,

The syndrome of rhabdomyolysis is the result of skeletal muscle injury that alters the integrity of the sarcolemma and leads to the final release of creatine phosphokinase (CPK), lactate dehydrogenase (LDH) and myoglobin into the interstitial space and plasma. There are numerous causes that can lead to acute rhabdomyolysis and many of patients present with multiple causes include muscle trauma (vigorous exercise, crush injuries, battering, or seizures), inadequate blood perfusion, heat stroke, electrolyte imbalance, hereditary enzyme defi-

ciencies, infections and intoxication of drugs and toxins(1).

Serious drug poisoning is frequently associated with rhabdomyolysis. The mechanisms involved depend on the drug. General anesthetic agents and overdose with CNS depressants drugs, such as narcotics, cyclic antidepressants, benzodiazepines, antihistamines and barbiturates, cause rhabdomyolysis by pressure-induced ischemia due to prolonged immobilization. Drugs such as LSD, sympathomimetics and phencyclidine, which induce delirium or agitation, and those which cause prolonged involuntary muscle

\*Corresponding author: Dr. Farzad Gheshlaghi, Clinical Toxicology Department, Nour Medical Center, Isfahan, Iran.

Telephone: 0098311-2222127, Fax:0098311-2222255

Email: Gheshlaghi@med.mui.ac.ir

contraction (e.g., phenothiazines and butyrophenones), lead to increased ATP demand and eventual exhaustion of its stores (2).

The incidence of drug-induced rhabdomyolysis is uncertain, largely because most of it is unreported. Similarly, the mortality rates are unknown.

Although drug-induced rhabdomyolysis was uncommon in the past, it is no longer rare, due to the introduction of more and increasingly potent drugs into clinical practice and there are numerous reports about different aspect of this syndrome in literature.

Recently, several cases of poisoning following the different drug poisoning (usually methadone poisoning with other drugs) have been referred to our clinical toxicology emergency department with more severe conditions that different and more intense in contrast to cases have been reported previously (according to laboratory and clinical findings on admission and during the course of hospitalization).

Unlike before, these patients subsequent a short period of immobilization, about a few hours, due to loss of consciousness from drug overdose presented with signs of decreased level of consciousness (GCS= 4-5), multiple necrotic skin lesions in dependent area (Fig1), hyperthermia, respiratory distress, instability of cardiovascular system. Elevated liver function tests more than 10 folds than normal value, creatinine phosphokinase (CK) increased more than 1000 than normal, an elevation in prothrombin time (PT) and partial thromboplastin time (PTT) and INR, acute renal failure with severe hyperkalemia marked rise in uric acid and hypocalcemia, gasometrical parameters revealed severe metabolic acidosis. These patients nearly almost died despite ICU care.

Due to not-so-long-term toxicity it appears that another mechanisms than mentioned before are involved in the occurrence and progression of this syndrome. In order to figure out the causes of this syndrome future studies are recommended.

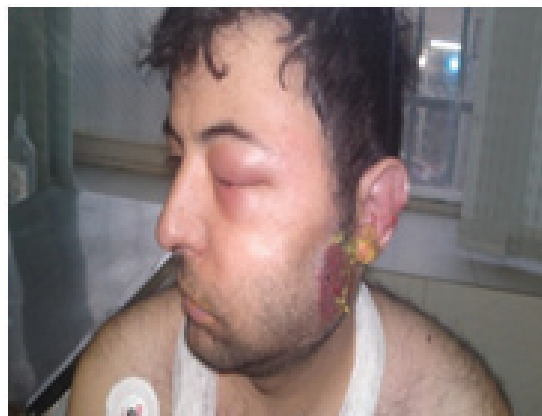

**Figure1:** Multiple necrotic skin lesions in dependent area.

### Acknowledgments

The author would like to express their gratitude to the staffs of clinical toxicology department, Nour medical center.

### Financial Disclosure

The author declared no competing interests.

### Funding/Support

None declared.

### References

1. Talaie H, Pajouhmand A, Abdollahi M, Panahandeh R, Emami H, Hajinasrolah S, et al. Rhabdomyolysis among acute human poisoning cases. *Hum Exp Toxicol.* 2007;26(7):557-61.
2. Larbi EB. Drug-induced rhabdomyolysis. *Ann Saudi Med.* 1998;18(6):525-30.